

# THE TOWNSHIP OF RAMARA OFFICIAL PLAN

## SCHEDULE "A1" - LAND USE

Modified by the County of Simcoe

Date Exported: 2026-01-22

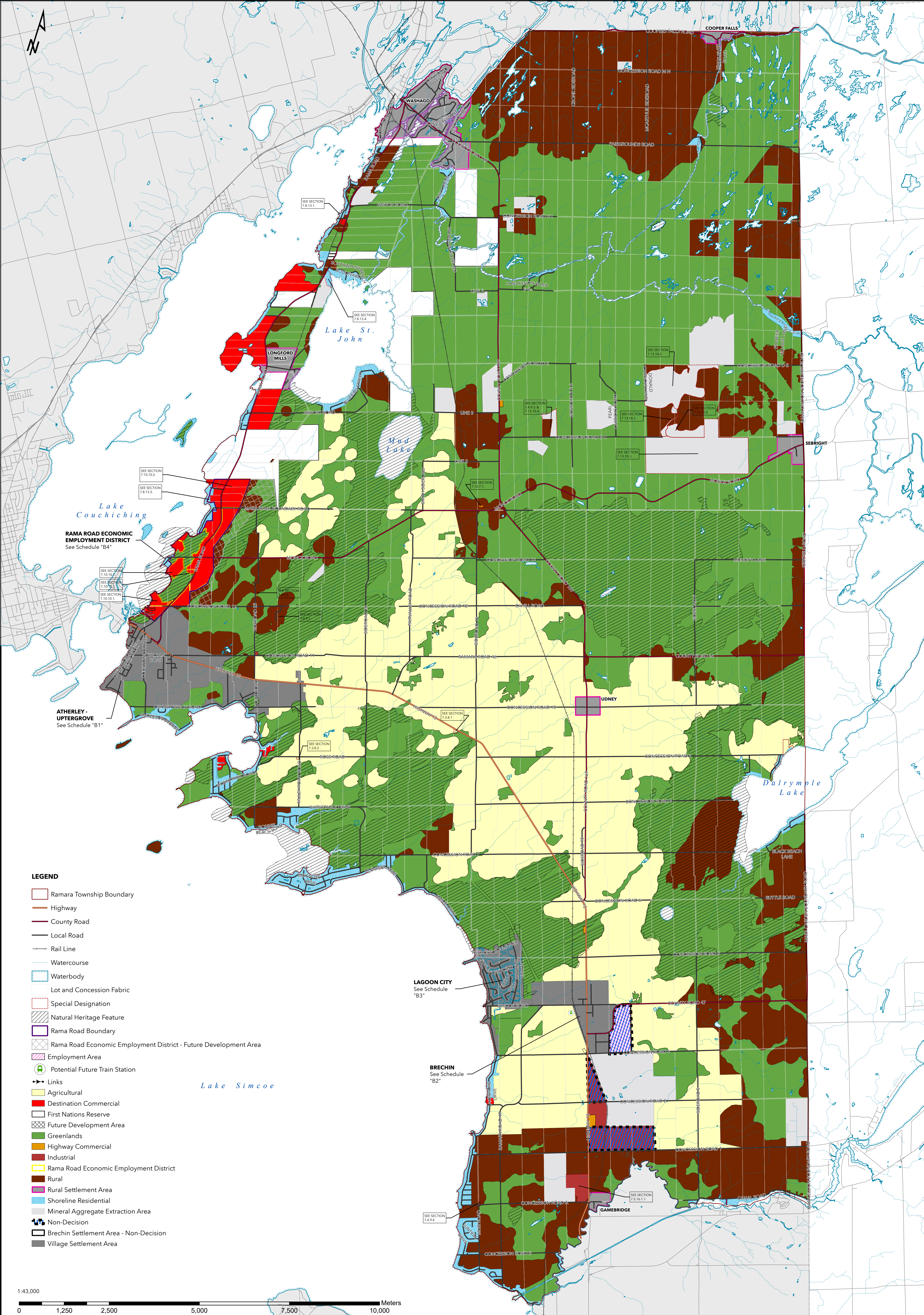

- LEGEND**
- Ramara Township Boundary
  - Highway
  - County Road
  - Local Road
  - Rail Line
  - Watercourse
  - Waterbody
  - Lot and Concession Fabric
  - Special Designation
  - Natural Heritage Feature
  - Rama Road Boundary
  - Rama Road Economic Employment District - Future Development Area
  - Employment Area
  - Potential Future Train Station
  - Links
  - Agricultural
  - Destination Commercial
  - First Nations Reserve
  - Future Development Area
  - Greenlands
  - Highway Commercial
  - Industrial
  - Rama Road Economic Employment District
  - Rural
  - Rural Settlement Area
  - Shoreline Residential
  - Mineral Aggregate Extraction Area
  - Non-Decision
  - Brechin Settlement Area - Non-Decision
  - Village Settlement Area

