

THE TOWNSHIP OF RAMARA OFFICIAL PLAN

SCHEDULE "E" - LAND FILL ACTIVITY Modified by the County of Simcoe

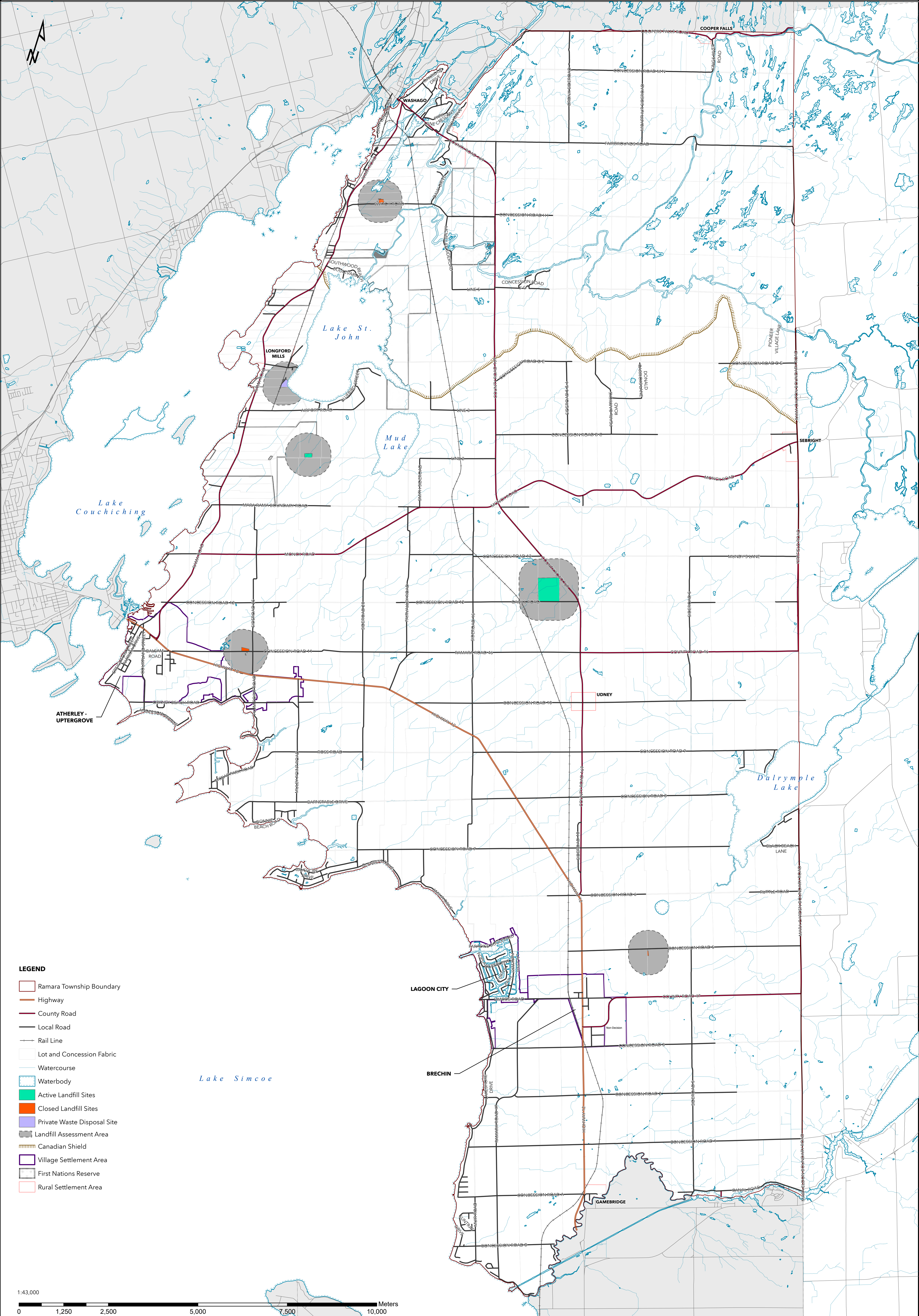

Date Exported: 2026-0-__



- LEGEND**
- Ramara Township Boundary
 - Highway
 - County Road
 - Local Road
 - Rail Line
 - Lot and Concession Fabric
 - Watercourse
 - Waterbody
 - Active Landfill Sites
 - Closed Landfill Sites
 - Private Waste Disposal Site
 - Landfill Assessment Area
 - Canadian Shield
 - Village Settlement Area
 - First Nations Reserve
 - Rural Settlement Area

