

THE TOWNSHIP OF RAMARA OFFICIAL PLAN

SCHEDULE "C" - HIGHLY VULNERABLE AQUIFERS

Modified by the County of Simcoe

Date Exported: 2026-01-22

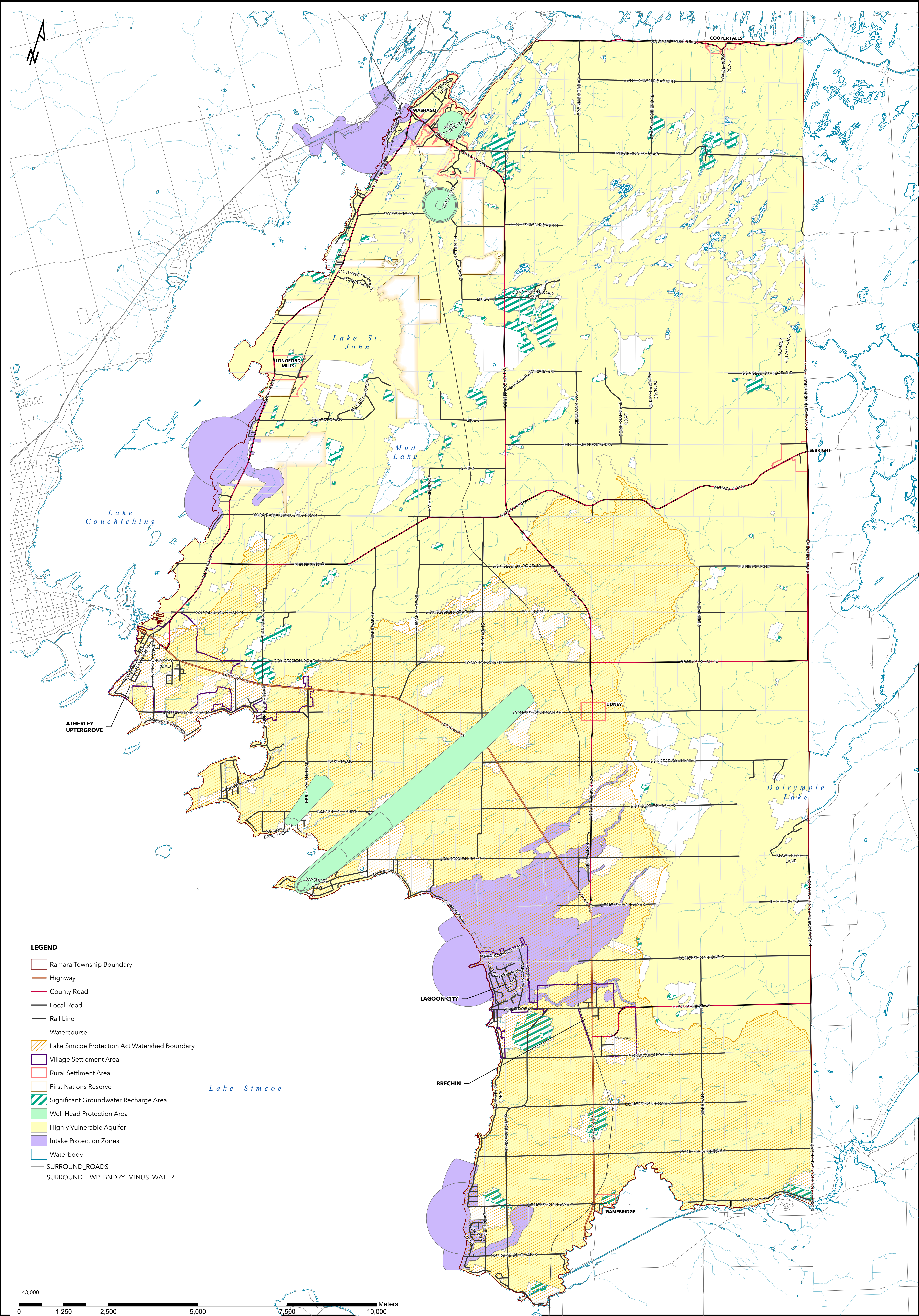

- LEGEND**
- Ramara Township Boundary
 - Highway
 - County Road
 - Local Road
 - Rail Line
 - Watercourse
 - Lake Simcoe Protection Act Watershed Boundary
 - Village Settlement Area
 - Rural Settlement Area
 - First Nations Reserve
 - Significant Groundwater Recharge Area
 - Well Head Protection Area
 - Highly Vulnerable Aquifer
 - Intake Protection Zones
 - Waterbody
 - SURROUND_ROADS
 - SURROUND_TWP_BNDRY_MINUS_WATER

